



CROFTS ESTATE AGENTS

PASSIONATE ABOUT PROPERTY

CLEETHORPES
01472 200666

IMMINGHAM
01469 564294

LOUTH
01507 601550

SALES LETTINGS NEW HOME SALES LAND PROPERTY MANAGEMENT AUCTIONS FINANCIAL ADVICE AND MORTGAGES ENERGY PERFORMANCE PROVIDER



15 Cromwell Road
Cleethorpes
DN35 0AL

Offers in the Region Of
£325,000

Crofts estate agents are pleased to offer a rare opportunity to purchase one of the balcony fronted three double bedroom semi-detached family homes located within one of the most well regarded and sought after residential roads within Cleethorpes, only a short walk from the beach and the areas many amenities. Early viewing is highly advised on what in this agents opinion will be a most popular property and creates an ideal family purchase with the highly regarded Signhills Infants and Junior schools nearby. Beautifully presented throughout, this spacious property benefits from gas central heating and double glazing, with the accommodation briefly comprising entrance hallway, attractive bay fronted living room, spacious open plan living/dining room with bi-folding doors to the rear and opening to the attractive fitted kitchen. To the first floor you find a good sized landing area with door to the front onto the balcony, three double bedrooms and a family bathroom (with bath and separate shower cubicle), as well as a separate WC. The established gardens comprise of a low maintenance frontage with ample off road parking and then finally the superb rear garden with laid to lawn and patio areas - ideal for outdoor entertaining.

CLEETHORPES: 62 St Peters Avenue, Cleethorpes, DN35 8HP

IMMINGHAM: 21 Kennedy Way, Immingham, DN40 2AB

LOUTH: 3 Market Place, Louth, LN11 9NR

Email: Cleethorpes:

Email: Immingham :

Email: Louth :

info@croftsestateagents.co.uk

immingham@croftsestateagents.co.uk

louth@croftsestateagents.co.uk

www.croftsestateagents.co.uk



Entrance Hallway

9' 6" x 11' 6" (2.883m x 3.515m) L-shaped

Pleasantly presented with entry door with adjoining glazed window to the front elevation. Dog leg staircase leading to the first floor with useful understairs storage cupboard. Central heating radiator.

Lounge

11' 7" to bay x 13' 0" (3.529m x 3.95m)

This lovely living room is neutrally decorated and offers a deep bay window to the front elevation and two further windows to the side, allowing for ample natural light to brighten the room. Central heating radiator. Built in window seat to the bay with storage beneath. Coving and rose to the ceiling. Gas fire with surround.

Kitchen

20' 7" x 6' 11" (6.28m x 2.11m)

The kitchen offers two double glazed windows and an entry door to the side elevation. Offering a range of fitted wall and base units with complementary wood block work surfacing and breakfast bar area. Inset one and a half sink and drainer. Integrated four ring gas hob with fitted extractor over, eye level oven, space for a fridge freezer and plumbing for a washing machine. Splashback tiling. Integrated dishwasher. Ideal gas boiler. Central heating radiator. The kitchen opens through to the rear living/dining room again allowing for ample natural light to brighten both areas.

Living/Dining Room

21' 0" x 12' 0" (6.406m x 3.651m) maximums

With bi folding doors to the rear elevation connecting the outside to the inside this would create an ideal room to entertain. A window to the side elevation. Two central heating radiators. Gas fire with surround.

First Floor Landing

A well proportioned landing area with uPVC double glazed entry door to the front elevation leading out to a balcony area. Space to accommodate a office area or a reading area. Dado rail to the walls.

Bathroom

7' 11" x 5' 6" (2.41m x 1.68m)

Two uPVC double glazed windows to the side elevation. Fitted with a corner bath, corner wash hand basin and shower cubicle. Central heating radiator. Splashback tiling.

W.C

2' 11" x 5' 2" (0.898m x 1.583m)

With uPVC double glazed window to the side elevation and fitted with a w.c.

Bedroom One

11' 7" x 13' 0" (3.533m x 3.955m)

Offering uPVC double glazed window to the front elevation and two further windows to the side. Central heating radiator. Fitted wardrobes to one wall.

Bedroom Two

12' 11" x 11' 6" (3.938m x 3.515m)

Double glazed window to the rear elevation. Central heating radiator. Built in cupboard.

Bedroom Three

8' 10" x 7' 0" (2.701m x 2.142m)

uPVC double glazed window to the rear elevation. Loft access to the ceiling. Central heating radiator.

Outside

To the front of the property there is ample off road parking with the majority of the garden being concreted creating either a turning circle or possible standing for a caravan or similar. The front is also complemented with a range of established shrubs to the front. The rear garden is one of the selling features to this lovely home catching both the morning and afternoon sunshine. The garden is predominately lawned along with a patio area to the rear of the house. The garden offers an abundance of shrubs and plants giving a range of colours through the year.



Tenure

Believed to be Freehold, awaiting solicitors' formal confirmation.
All interested parties are advised to make their own enquiries.

Services

All mains services are understood to be connected, however
Crofts have not inspected or tested any of the services or service
installations & purchasers should rely on their own survey.

Viewings

Please contact the relevant marketing office and all viewings are
strictly by appointment only please.

Council Tax Information

Band D: To confirm council tax banding for this property please
view the website www.voa.gov.uk/cti





OPEN 7 DAYS A WEEK

Monday to Thursday	9am to 5.30pm (Tuesday opening 9.30am)
Friday	9am to 6.00pm
Saturday	9am to 3.00pm
Sunday	11am to 2.00pm (Louth & Immingham closed)

GROUND FLOOR
61.1 sq.m. (658 sq.ft.) approx.

1ST FLOOR
49.6 sq.m. (534 sq.ft.) approx.

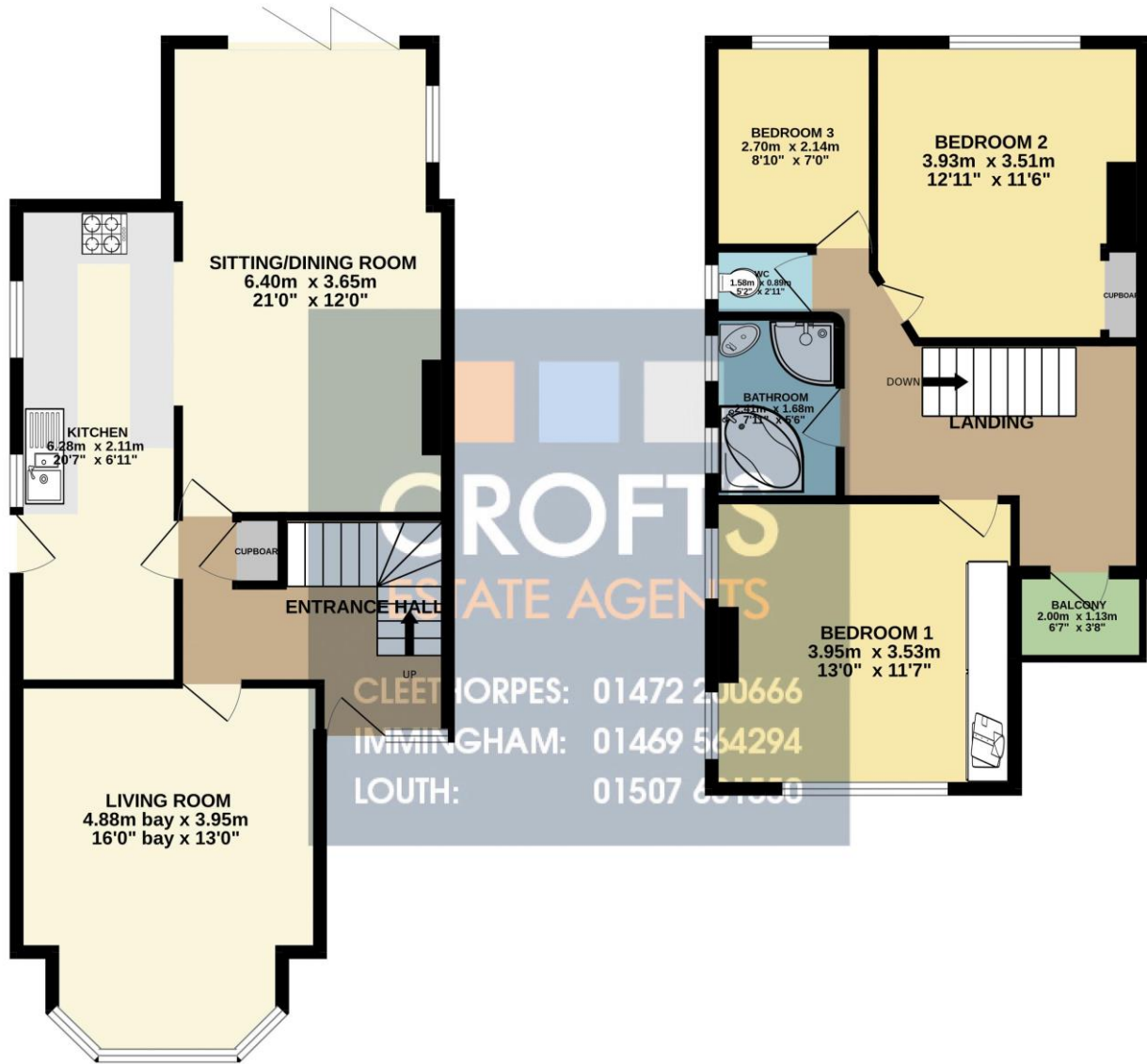

TOTAL FLOOR AREA : 110.8 sq.m. (1192 sq.ft.) approx.

Whilst every attempt has been made to ensure the accuracy of the floorplan contained here, measurements of doors, windows, rooms and any other items are approximate and no responsibility is taken for any error, omission or mis-statement. This plan is for illustrative purposes only and should be used as such by any prospective purchaser. The services, systems and appliances shown have not been tested and no guarantee as to their operability or efficiency can be given.

Made with Metropix ©2025

DISCLAIMER - IMPORTANT NOTICE REGARDING SALES PARTICULARS Although we have taken great care to insure the accuracy of the information contained in these particulars, we specifically deny liability for any mistakes, omissions or errors and strongly advise that all proposed purchasers should satisfy themselves by inspection or otherwise, as to their correctness, prior to entering into any commitment to purchase. In particular any information provided in respect of tenure, council tax, rateable values etc has been given in good faith and whilst believed to be correct, may be subject to amendment. Any references to the condition, use or appearance of the property are made for guidance only, and no warranties are given or implied by this information. It is not Crofts policy to check the position with regards to any planning permission or building regulation matters and as such all interested parties are advised to make their own enquires, in order to ensure that any necessary consents have been obtained. All measurements are approximate and are for guidance only and cannot be relied upon. Measurements are taken from wall to wall unless otherwise stated, with the metric conversion shown in brackets. Any plans or maps contained are for identification purpose only, and are not for any other use but guidance & illustration. Crofts have not tested any apparatus, equipment, fixtures, fittings or services including central heating systems and cannot therefore verify that they are in working order, or fit for their intended purpose. These details do not form any part of any contract, and unless specifically stated otherwise, furnishings and contents are not included within this sale.